

Agent Contact: 646-246-8853
margaret.swartists@gmail.com

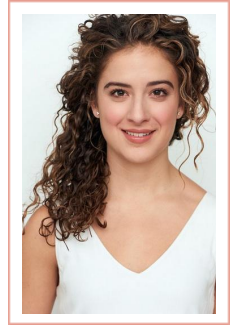

Natalie Perez-Duel

AEA

She/hers | 5'3" | Voice Range: Low F- High D (F3-D6) | natalieperez-duel.com
Vaccinated & Boosted

International

West Side Story	Fernanda (Maria, Consuelo*, & Somewhere Soloist u/s)	Work Light Productions, IHI Stage Around Tokyo/ David Saint
Wishes	Nicole	Disney Cruise Line/ Sally Bayes
Believe	Belle (Sophia u/s)	Disney Cruise Line/ Sally Bayes
Aladdin	Ensemble (Jasmine u/s)	Disney Cruise Line/ Sally Bayes

Regional

Saturday Night Fever	Doreen (Annette u/s*)	Westchester Broadway Theatre/ Richard Stafford
Hello Dolly	Minnie Fay	Texas Family Musicals/ Mike Skiles
Grease	Ensemble	Maine State Music Theatre/ Mark Martino
42nd Street	Peggy Sawyer	Alexander Kasser Theatre/ Clay James
West Side Story	Rosalia	Arizona Broadway/Kurtis Overby
The Producers	Ensemble	Olney Theatre Center/ Mark Waldrop
Carousel	Enoch's Daughter	Alexander Kasser Theatre/ Evan Pappas
A Jazz Happening	Ensemble	Ted Shawn Theatre/ Chet Walker

Training

Montclair State University- Musical Theatre BFA

Voice-Ric Ryder, Ann Arvia, Nora Palka (Matt Farnsworth Studio)

Dance- City Dance Conservatory, Tappers With Attitude, Baila Society, School at Jacob's Pillow, Steps, Broadway Dance Center

Special Skills

Intermediate Spanish (Cuban Dialect), Strong Dancer, High Coloratura Notes, New York Driver's License, Passport, Puppetry Experience, Shakespeare

*Understudy Role Performed